

# EXgarde 4.5



## Access Management Software.

EXgarde 4.5 is a fully featured Access Management PC software application that combines an extremely intuitive graphical user interface and powerful integration capabilities in a single package.

Supporting multiple doors as standard with the option to extend this with an unlimited door licence, EXgarde meets the needs of even the largest of access control networks. With EXgarde 4.5, integration and expansion are key features and there are numerous possibilities to integrate with the latest CCTV and biometric technologies.

## Key Features

- **Intuitive graphical user interface**  
Straightforward operation minimising training requirements.
- **In-built Wizards for common tasks**  
Guides the operator through key operations making use of the software simple.
- **Compatible with 32-bit/64-bit Microsoft Windows®**  
Support for the latest versions of Microsoft operating systems.
- **Fully configurable automated database backup facility**  
Provides peace of mind should things go wrong.
- **Numerous communication methods including TCP/ IP, dial-up and GSM modems**  
High degree of versatility allowing connection wide national and international installations.
- **Detailed context sensitive help system**  
Assists the operator at the point that help is required.
- **Automatic fire door release function**  
Allows the automatic unlocking of fire doors in the event of a fire<sup>1</sup>.
- **Custom site graphics with animated icons for instant visibility of information**  
Allows simple operation of the system from a purely graphical interface<sup>2</sup>.
- **Advanced prioritised alarm handling for optimum operator response time**  
Alarm conditions are brought immediately to the attention of the operator<sup>2</sup>.
- **Personnel image capture and Photo ID badge design and print with video verification**  
No need to purchase a photo ID badging module. Everything is included as standard<sup>2</sup>.
- **Integration capability with leading manufacturers of DVR equipment and biometric readers. TDSi DIGIgarde integration included as standard<sup>3</sup>**  
Provides a means of accessing and controlling third party equipment through EXgarde PRO without the need to run additional applications.
- **IP camera connectivity<sup>3</sup>**  
Standard feature allowing the display of live video feeds from any netcam camera.
- **Integration to third-party ODBC databases using SDK or predefined protocol, building management, fire and intruder systems<sup>3</sup>**  
A means of seamlessly transferring and populating cardholder data and events between systems.

## Ordering Information

**Part Number: 4420-2110**  
**Description:** EXgarde Express

**Part Number: 4420-2080**  
**Description:** EXgarde PRO Platform license

**Part Number: 4420-2081**  
**Description:** Additional 32 doors

**Part Number: 4420-2104**  
**Description:** Additional 1 workstation

**Part Number: 4420-2092**  
**Description:** EXgarde PRO version upgrade

**Part Number: 4420-2103**  
**Description:** 1 additional tenant

**Part Number: 4420-2094**  
**Description:** EXgarde PRO feature upgrade

**Part Number: 4420-2111**  
**Description:** EXgarde Enterprise

**Part Number: 4420-2100**  
**Description:** Additional 2 workstations

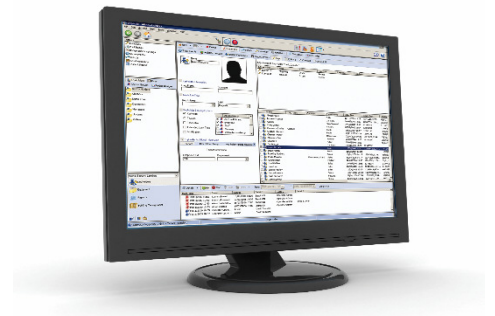

<sup>1</sup>Fire door release feature is not to be used as the primary method of releasing fire doors.

<sup>2</sup>Not available in EXgarde Express.

<sup>3</sup>Limited with EXgarde Express.

<sup>3</sup>It is not possible to add options to EXgarde Express.

# EXgarde 4.5



## Specification

	Express	Pro	Enterprise
TDSi Part No.	4420-2110	4420-2080	4420-2111
Doors	32	32*	Unlimited
Workstation	1	2**	4**
Tenant	1	1***	2***
Event Log	Fixed 45 days	User defined	User defined
Keyholders	10000	Unlimited	Unlimited
Site Plan	3	Unlimited	Unlimited
Badge Design	2	Unlimited	Unlimited
Alarm Zones	Master Zone Only	Unlimited	Unlimited
Alarm Procedures	×	✓	✓
Counters	×	✓	✓
Netcams	×	✓	✓
Intruder	×	Option	✓
Lift Controls	×	Option	✓
Biometrics	TDSi	TDSi	TDSi
EXporter	×	Option	✓
EXnotify	×	Option	✓
Control Keys	×	Option	✓
Multicard	×	Option	✓
EXtour	×	Option	Option
Visitors	×	Option	✓
Aperio Integration	×	Option	Option
Integration	×	Option	✓
DVR Integration	×	Option	✓
VUgarde Integration	×	✓	✓
Texecom Integration	×	Option	Option
Milestone Integration	×	Option	Option
Milestone ACM	×	Option	Option
Zonal Anti-Passback	×	Option	✓
Active Directory	×	Option	Option
Elevator Dispatch Module	×	Option	Option
Simons Voss	×	Option	Option
Assa Abloy	×	Option	Option
EXgarde Web	×	✓	✓
Compatible TDSi Controllers	EXcel, MICROgarde®	EXcel, EXpert, MICROgarde®	

additional door options can be purchased in multiples of 32  
 up to 25 maximum optional  
 unlimited optional